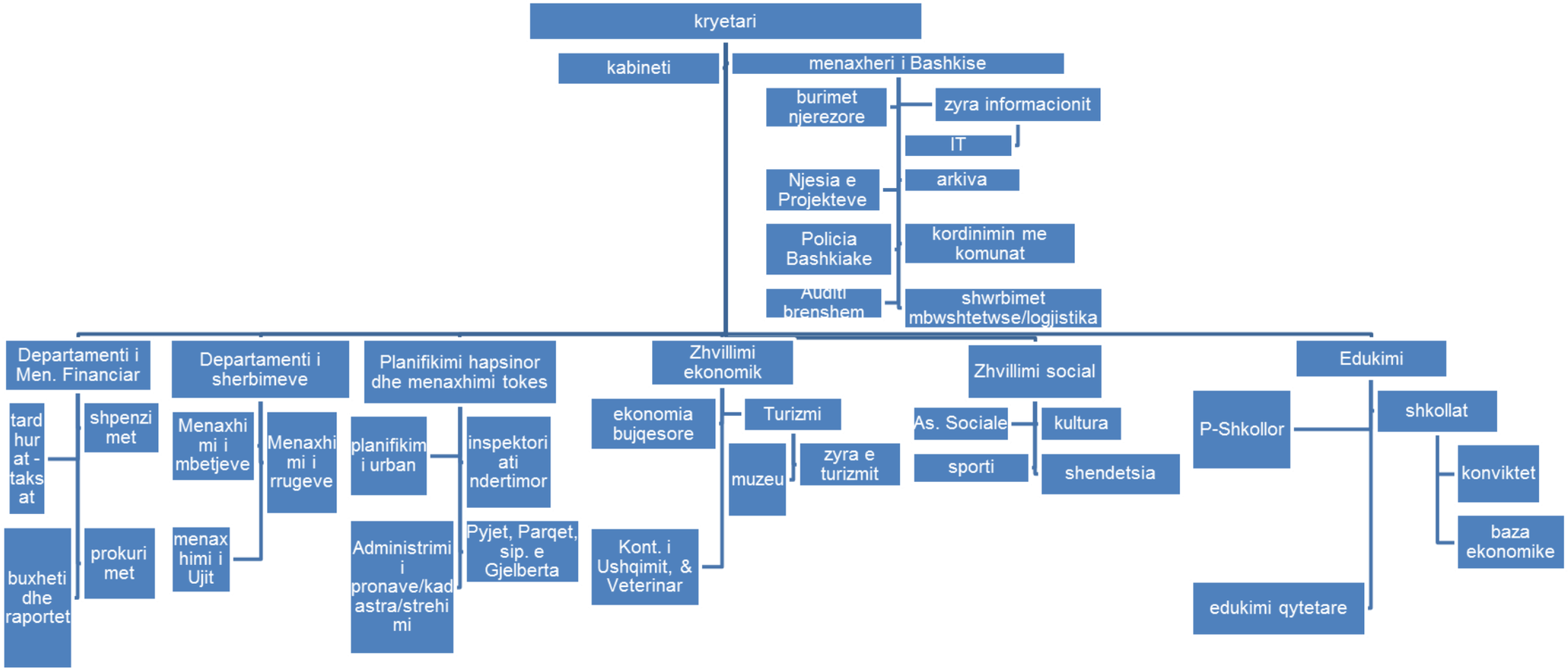Struktura organizative e NJQV se Dibres